

SITE PLAN
SCALE = 1" = 16'0" (1:200)

- EXISTING BUILDING
- PROPOSED BUILDING

SL.NO.	PARTICULARS.	GROUND FLOOR		FIRST FLOOR		SECOND FLOOR		TOTAL
		EXISTING	PROPOSED	EXISTING	PROPOSED	EXISTING	PROPOSED	
1	BLOCK No. 162	593.65	329.18	593.65	329.18	593.65	329.18	2768.49
TOTAL AREA								2768.49

KEY PLAN
SCALE = (NOT TO SCALE)

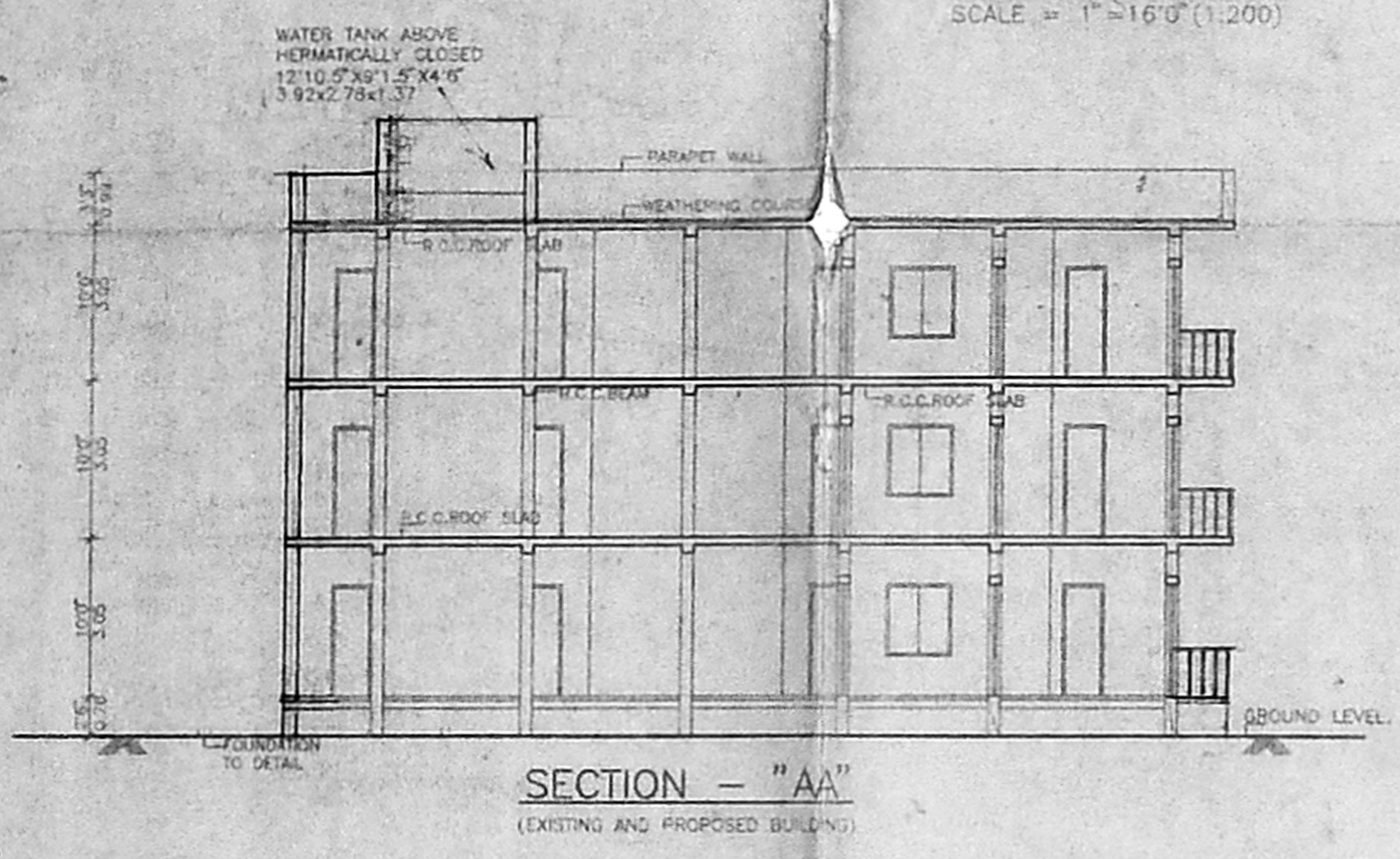
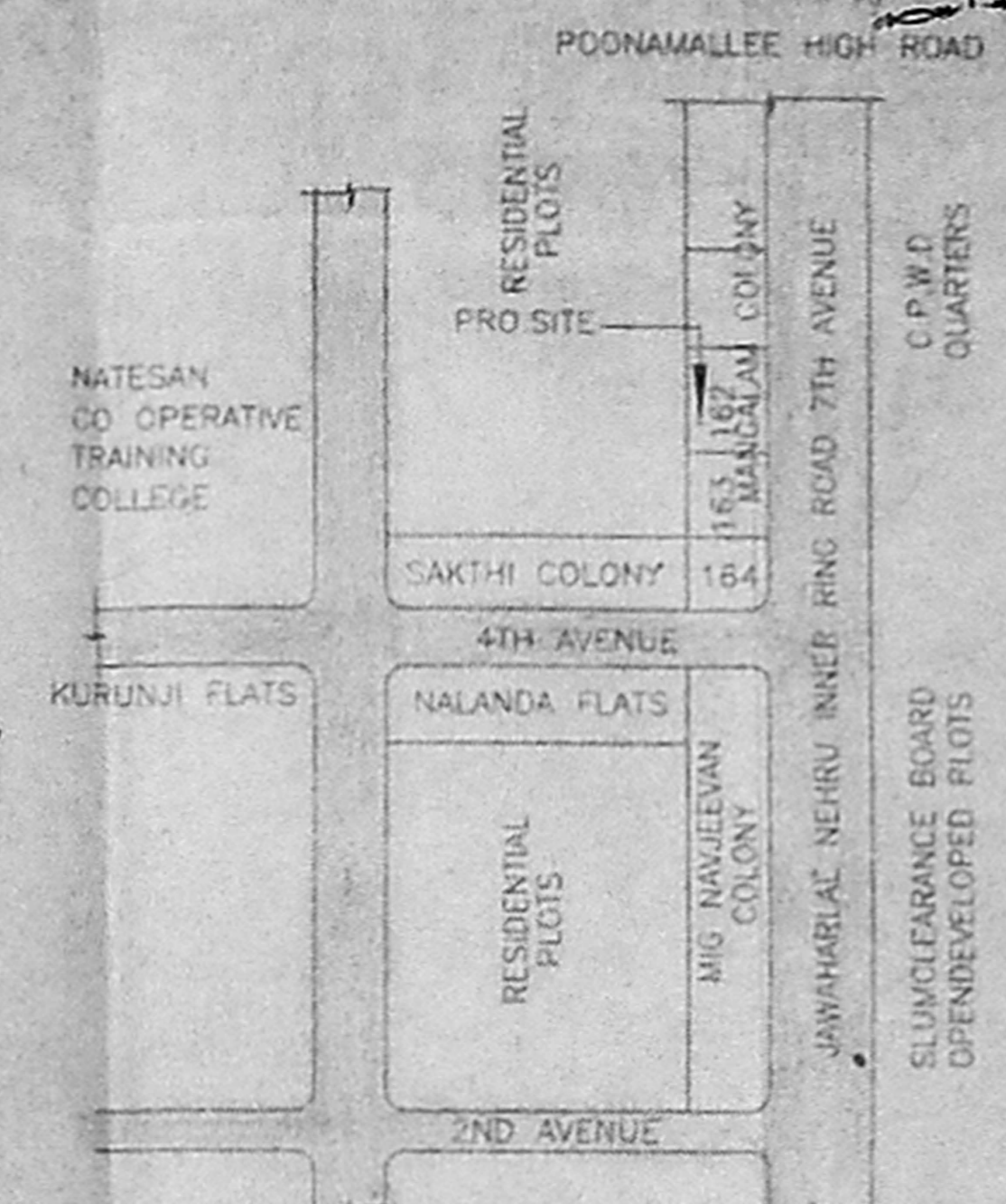

SECTION - "AA"
(EXISTING AND PROPOSED BUILDING)

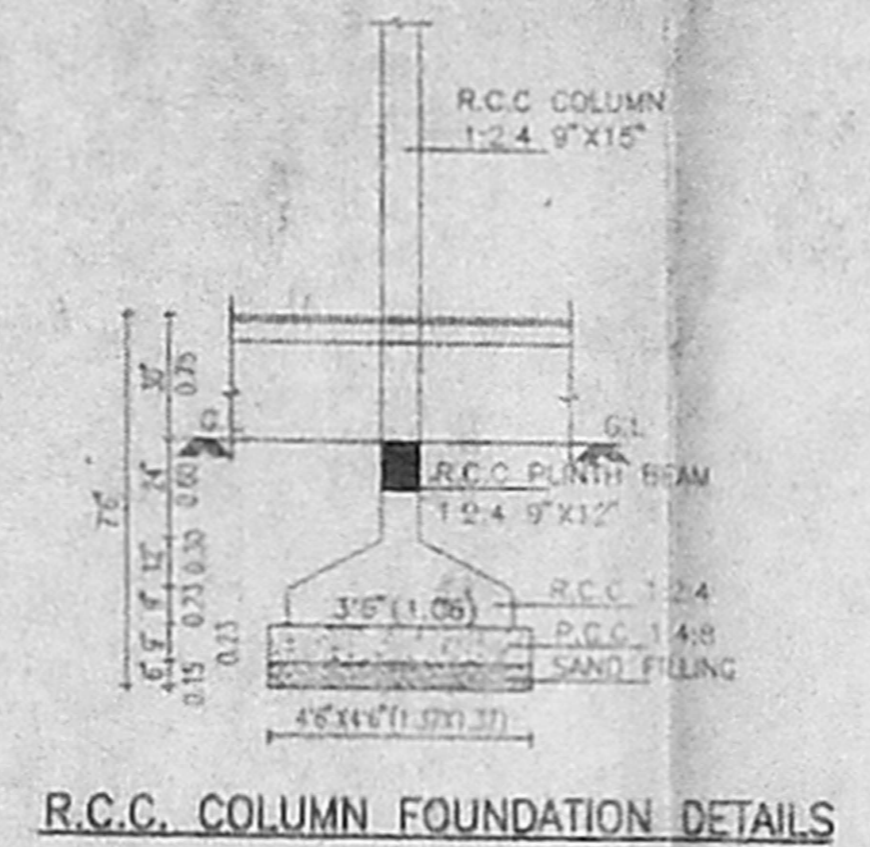

R.C.C. COLUMN FOUNDATION DETAILS

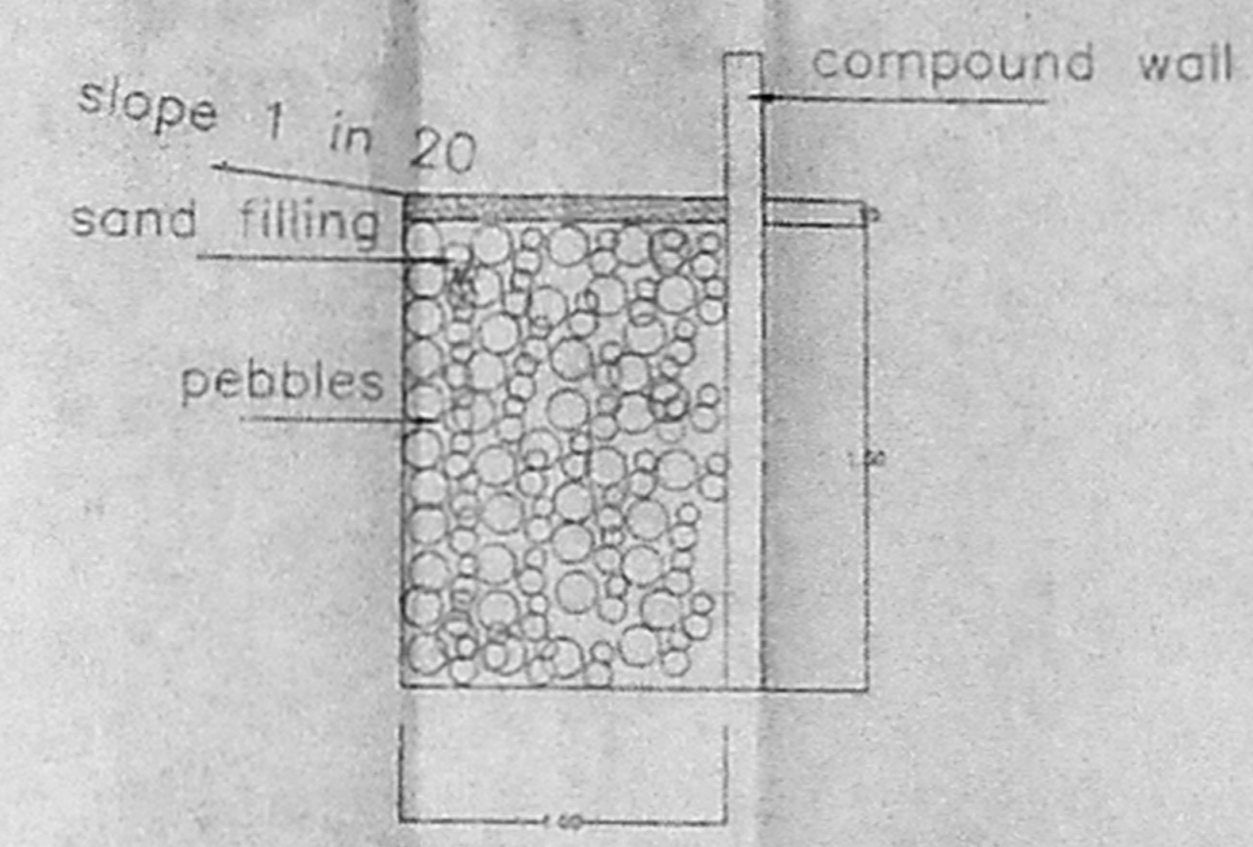

SECTION DETAIL OF PEBBLE TRENCH
(SCALE 1:25)

SPECIFICATION
 FOUNDATION & BASEMENT: - R.C.C. COLUMN FOUNDATION
 SUPER STRUCTURE: - R.C.C. FRAMED STRUCTURE 9/24
 BRICK WORK: - BRICK WALL IN CM 1:6 USING FINE BRICKS
 FLOORING: - MOSAIC FLOOR ON R.C.C. 1:4:8
 ROOF: - R.C.C. SLAB 120MM THK WITH WEATHERING COURSE IN LIME CONCRETE MIX & TILES LAID IN SLOPE OVER IT
 WOOD WORK: - DOOR, WINDOW & VENTILATOR ARE USE TEAK WOOD
 PAINTING: - TWO COATS CEMENT PAINT OVER PRIMER
 PLASTERING: - WALL PLASTERING IN CM 1:3

STAIRCASE
 WIDTH OF THE STAIR: 3'0" (OR) 0.91M
 TREAD OF THE STAIR: 0'10" (OR) 0.25M
 RISER OF THE STAIR: 0'7" (OR) 0.17M

COLOUR INDEX
 OWNER'S BOUNDARY SHOWN THUS:
 PROPOSED BUILDING:
 EXISTING BUILDING:
 EXISTING ROADS:
 DISMANTLING LINE:

PROPOSED ADDITIONAL CONSTRUCTIONS FOR TAMILNADU HOUSING BOARD
 BLOCK NO: 162, AT MANGALAM COLONY, 7TH AVENUE WEST ANNA NAGAR, THIRUMANGALAM VILLAGE, MADRAS CORPORATION DIVISION NO:64. MADRAS-40.

SCALE 1" = 8'0" (1:100) DATE: _____
SHEET NO: 2
 TOTAL AREA ---- 2768.49
 AREA OF THE PLOT: 2500.50
 FSI ---- 1.10
 PLOT COVERAGE -- 36.9%

CMDA B/APP NO. 1
 B3/14233/97
 2/2/77
 D.P.
OWNER'S SIGNATURE

Srinivasan
 SRIYAPPAN, B.E., M.S.,
 Licensed Surveyor Class,
 Reg. No. 811,
 Corporation of Chennai,
 127/1, Mangalam Colony,
 Anna Nagar West,
 CHENNAI - 600 040.

LICENSED SURVEYOR

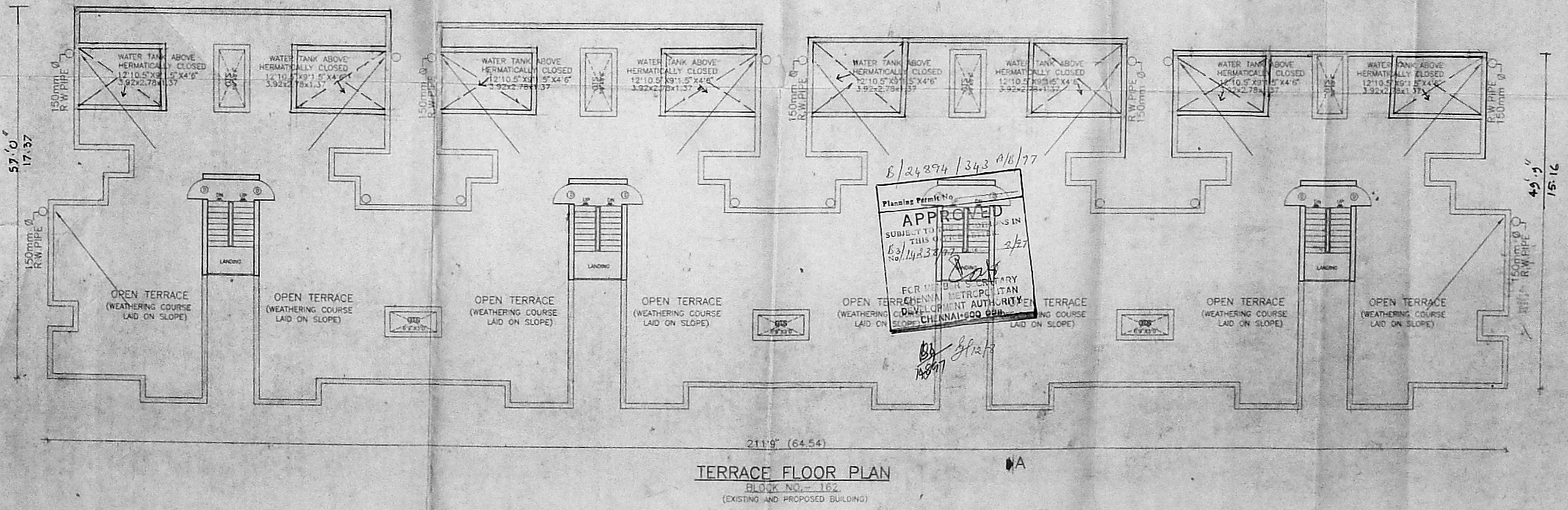

TERRACE FLOOR PLAN
 BLOCK NO. - 162
 (EXISTING AND PROPOSED BUILDING)

B/24394/343 A/B/77
 Planes Permit No.
APPROVED
 SUBJECT TO THE CONDITIONS IN THIS PERMIT
 B3/14233/97
 2/2/77
 FOR THE SECRETARY
 TAMILNADU HOUSING BOARD
 CHENNAI-600 098

